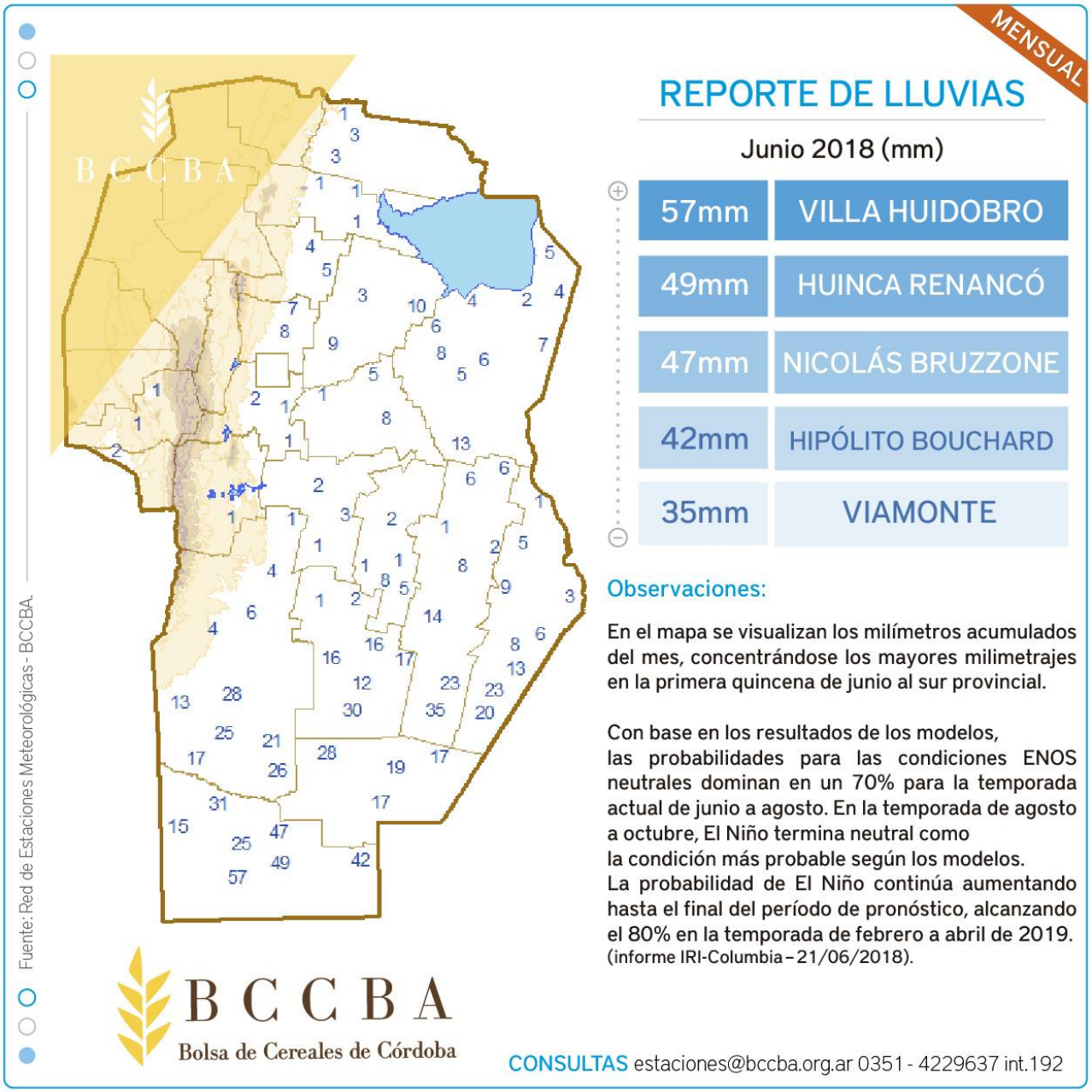Reporte mensual de precipitaciones JUNIO 2018