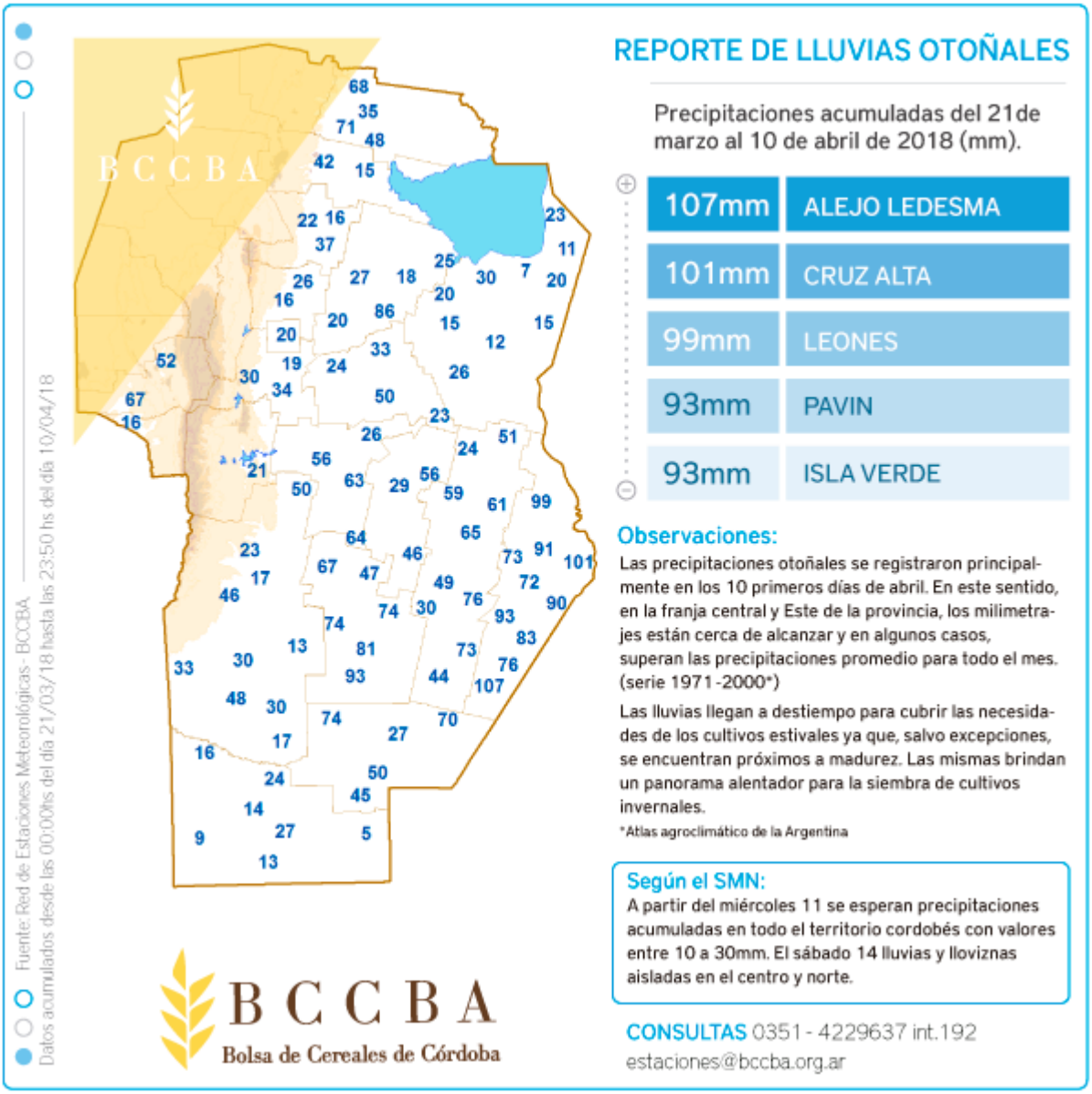Precipitaciones acumuladas del 21 de marzo al 10 de abril 2018